



COMMUNITY REACH OF MONTGOMERY COUNTY

# Reach Beyond

**ANNUAL REPORT FY2024**

July 1, 2023–June 30, 2024



Healthcare | Housing | Financial Emergency Assistance | Immigrant Education | Eldercare





# COMMUNITY REACH OF MONTGOMERY COUNTY

ESTABLISHED 1967

Dear Friends,

During this fiscal year, with the pandemic and other challenges clearly in our rearview mirror, Reach boldly entered a new phase of growth. Under new leadership, we launched an unprecedented relocation campaign that funded the Mansfield Kaseman Health Clinic's move from downtown Rockville to the Fallsgrove area of the city. We welcomed new board and committee members, recruited new supporters, and connected with new partners. In addition, we streamlined our internal policies and procedures and took a more collaborative approach to budgeting. All these steps helped lay the foundation for our organization's bright future. We invite you to read about how we continue to strengthen our community by uplifting individuals and families who have been historically marginalized. Below are a few highlights.

- **Mansfield Kaseman Health Clinic:** MKHC relocated to a newer, larger facility in the Key West Corporate Center near Adventist HealthCare Shady Grove Medical Center and other medical providers and continued to provide high-quality, culturally appropriate healthcare to 1,205 uninsured/underinsured patients, accommodating 5,068 patient visits. Key services included primary care, specialty care health education, behavioral health visits and screenings, patient navigation, and laboratory and pharmacy services.
- **Housing Program:** A Jefferson House resident developed his computer skills, enhancing his ability to communicate with family via email and handle other online tasks. Meanwhile, a Rockland House resident continued her journey of healing, growth, and self-sufficiency.
- **Language Outreach Program:** LOP provided English as a Second Language (ESL) classes, conversation instruction, and citizenship test preparation for 295 adult students and tutoring to 40 school-aged children. Seventy-one percent (71%) of students improved their English language skills (per course evaluations).
- **Senior Reach Program:** Senior Reach continued to provide home care, home repair/maintenance, case management, and other services, allowing 70 low-income seniors to comfortably age in place. Senior Reach also continued to provide social activities for its clients, offering them opportunities to interact with other seniors and individuals from other generations and helping them build a sense of community.
- **Rockville Emergency Assistance Program:** REAP provided financial emergency assistance that allowed 204 residents to avoid impending evictions and/or foreclosures and maintain their utility services; provided food, clothing, and dental/vision referrals; and assisted clients in applying for Supplemental Nutrition Assistance Program (SNAP) benefits and other needed support.
- **Holiday Giving Project:** Reach distributed 446 holiday meals to families and toys and gift cards to over 350 children during the Thanksgiving and December holidays as a Holiday Giving Project partner.

For almost 60 years, Reach has passionately worked toward improving the overall well-being of our community. If you are a supporter, we thank you for believing and investing in us and our cause. We could not do this important work without you. If you are not already a supporter, we invite you to learn more about us and join us in the coming year as we continue to "Reach Beyond."

Warm Regards,

Sarah Basehart  
Reach & MKHC Executive Director

Paul Love  
FY24 Reach Board Chair

# Contents

---

- 2 Rockville Emergency Assistance Program (REAP)
- 3 Senior Reach Program
- 4 Housing - Jefferson House
- 5 Housing - Rockland House
- 6 Language Outreach Program (LOP)
- 7 Holiday Giving
- 8 Mansfield Kaseman Health Clinic
- 12 Thank You to Our Volunteers
- 14 Thank You to Our Donors
- 17 FY24 In Words
- 18 Financials + Ways to Help
- 20 Community Reach of Montgomery County & MKHC Staff
- 21 Community Reach of Montgomery County Board, MKHC Board, Reach Committees



## MISSION

### **of Community Reach of Montgomery County**

To empower those who are underserved in Montgomery County by addressing their essential needs to enhance the overall well-being of our community.

# Rockville Emergency Assistance Program (REAP)

Financial Assistance and Referrals for Social Programs  
Established 1981

## FY 2024 Statistics

 **Financial Assistance: 72 households with 204 total residents**

<b>45</b>	<b>25</b>	<b>1</b>	<b>1</b>
households with 115 people remained housed with \$102,210.35 in financial assistance	households with 87 people were able to keep utilities working with \$30,523.65 in financial assistance	person received a total of \$375 in Prescription/Medical assistance	person received a total of \$925 for other purposes

**Total Financial Assistance: \$134,034.00**

In FY24, calls to REAP increased as two other organizations that provide emergency assistance closed, and the Montgomery County Department of Health and Human Services changed its requirements to receive financial assistance. REAP helped direct clients who were ineligible for our funding to other resources throughout the county. Referral numbers grew compared to FY23, with more people facing food insecurity.

 **Referrals for Assistance: 1,033 Individuals Helped**

Food Referrals: <b>923 individuals</b>	Dental Care: <b>53 individuals</b>	Vision Care: <b>26 individuals</b>	Clothing Referrals: <b>31 individuals</b>
---	---------------------------------------	---------------------------------------	--

**Case Management: 1,040 Hours**

Volunteers:  
**6**

Volunteer Hours:  
**871**

In-Kind Goods and Services:  
**\$22,600.00**



Due to a disability, Ms. V could not work and, therefore, could not maintain her mortgage payments. A senior living alone without any family in Maryland, she was afraid that she would soon become homeless. In addition to the financial impact of foreclosure, which would affect her credit score for seven (7) years, Ms. V faced the possibility of losing a lifetime of possessions and treasured mementos. Racing against the clock to prevent foreclosure on her home, Ms. V contacted REAP after having been referred by one of our partner organizations. To resolve the immediate crisis, REAP helped her pay the past due mortgage bills and then connected her to a mortgage counseling agency in the county for advice. REAP also helped her access other county services to which she was eligible. Altogether, the support REAP provided Ms. V enabled her to keep her home, and she was very grateful to have a helping hand during this difficult period.



# Senior Reach Program

**Homecare and Home Repair Services for Rockville Seniors Aging in Place**  
Established 1983

## FY 2024 Statistics



**Total # of Clients Served in FY24: 70**

### Home Care Services

Number of clients served:  
**47**

Hours of Client Care:  
**5,251**

Value of Client Care:  
**\$160,696.84**

Early in the year, Senior Reach partnered with Opportunities, Inc., a Montgomery County based organization that supports adults with intellectual and developmental disabilities. Since then, Opportunities, Inc. clients have volunteered as "Friendly Visitors," socializing with Senior Reach clients and participating in group activities like bingo.

### Safe & Secure Services

Total projects:  
**37**

Value of Projects:  
**\$20,765**

Months of Life Alert Systems  
Provided:  
**35**

Volunteers:  
**64**

Volunteer Hours:  
**319**

In-Kind Goods & Services:  
**\$10,301**

### ★ Services

- Home Care\*
- Home Modifications/Repair
- Case Management
- Assistive Devices
- Food Deliveries
- Social Opportunities

\*Dusting, vacuuming, floor care, bathrooms, kitchens, trash removal, meal preparation, laundry, bathing assistance, nail care, etc.)



Ms. G, an octogenarian and resident of the Lincoln Park neighborhood, lives in the same house where she raised her children. She has been a Senior Reach client for over a decade, receiving home care and other services. During a routine check-in with the Senior Reach program director, she mentioned that her water bills had been unusually high lately and that she suspected there was a leak in the water heater. Upon learning this, the program director arranged for a plumber to inspect the water heater, and he confirmed the leak, warning that if left untreated, the heater might explode and flood the property. Senior Reach paid for a replacement water heater and oversaw its installation. As a bonus, Ms. G received a refund from the utility company for some of the water bills thanks to a letter from the plumber informing the company about the leak. Ms. G was extremely grateful for the help, saying that "[t]he emergency device service, home care help and of course the water heater have helped me so much and improved my quality of life greatly!"

# Housing – Jefferson House

Permanent Supportive Housing for Men  
Established 1991

## FY 2024 Statistics

Number of  
Clients Served:  
**6**

Nights Spent in One's  
Own Bedroom:  
**2,078**

Case Management  
Hours:  
**595**

Volunteers:  
**47**

Volunteer Hours:  
**154**

In-Kind Goods &  
Services:  
**\$33,839.24**

### ★ Services

- Case Management
- Client Support
- Life Skills
- Affordable Housing

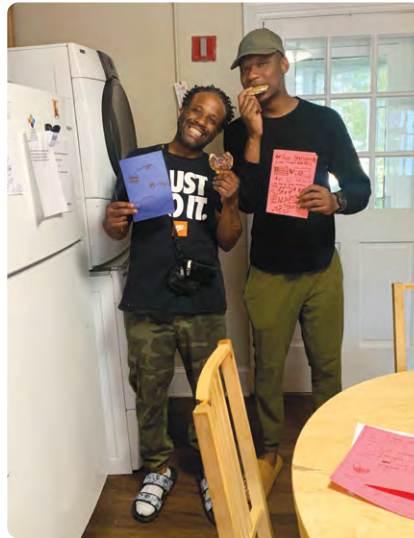

Mr. J, an elderly Jefferson House resident, felt uncomfortable using a computer and the internet. To address this issue, we posted a request for a volunteer to provide one-on-one computer lessons to help Mr. J gain confidence. Shortly thereafter, he had his first class with Jenna, who taught him how to access his inbox, delete messages, and send his own emails. Thanks to Jenna's help, Mr. J is able to keep in touch with his family via email, make purchases of necessary items online, and feel more connected overall.





# Housing – Rockland House

Permanent Supportive Housing for Women  
Established 2014

## FY 2024 Statistics

Number of Clients Served: <b>5</b>	Nights Spent in One's Own Bedroom: <b>1,676</b>	Case Management Hours: <b>570</b>
Volunteers: <b>59</b>	Volunteer Hours: <b>212</b>	In-Kind Goods & Services: <b>\$8,168</b>

### ★ Services

- Case Management
- Client Support
- Life Skills
- Affordable Housing



Having faced homelessness, domestic violence, and other life trauma, Ms. W is now on a courageous path toward continued healing, self-care, and self-sufficiency. As a determined survivor, she works toward regaining her independence through housing stability with the support of Reach's Housing Program. A key part of her growth has been learning to engage positively with her housemates, to stretch her social boundaries in a supportive environment, and to connect to a support network. Ms. W has also embraced the value of taking care of herself, including prioritizing her health.

In addition, she has found purpose and fulfillment in giving back to others. Through her volunteer work with Capital Quilts, Ms. W has crocheted 14 baby blankets and contributed to their Comfort Cases project, helping children who are in the adoption process have a dignified way to pack their belongings. She also produces motivational and supportive reels on a popular social media site with over 5,000 followers. Her story is one of strength, perseverance, and transformation and highlights the importance of community support.

# Language Outreach Program (LOP)

**English as a Second Language, Citizenship, and Conversation Classes**  
Established 1993

In FY24, LOP celebrated two major milestones: the program celebrated its 30-year anniversary, and LOP Director Cecilia Rojas won the Maryland TESOL Lifetime Achievement Award, honored for her lifetime of dedication to English language learners and their families. The Lifetime Achievement Award is granted to those who have been working in the TESOL field in Maryland for at least 15 years and have made “substantial and exemplary contributions” to the field. She was also awarded a proclamation by the Montgomery County Council in recognition of her contributions.



## FY 2024 Statistics



**# of Unduplicated Clients: 295**  
255 Adults | 40 Children

ESL Instruction:  
**1,468 Hours**

Conversation Instruction:  
**720 Hours**

Tutoring:  
**617 Hours**

The goal of LOP communication classes is to enable students to fully participate in their community by clearly understanding and speaking with employers, medical providers, their children’s teachers, and their neighbors. Strong English skills provide better employment opportunities and a path to financial independence.

In FY24, 71% of ESL students showed an improvement on the post-instruction evaluations and 71% graduated to the next course level. It takes the average adult learner seven years to become proficient in English.

**Citizenship Instruction: 96 Hours**  
**# of students who became U.S. Citizens: 5**

Volunteers:  
**6**

Volunteer Hours:  
**476**

In-Kind Goods and Services:  
**\$7,354**

Mr. D first connected with LOP in fall 2022. At the time, he was very eager to improve his English-speaking skills so he would not have to rely on his daughter to translate for him. To improve as quickly as possible, he enrolled in both intermediate ESL and conversation classes.

Over the last year, Mr. D has progressed to the advanced level. During a check-in with LOP staff, Mr. D relayed that he had achieved a significant milestone by independently communicating in English during a stressful situation. While running an errand, Mr. D had a minor car accident. Fortunately, he was able to use his new skills to successfully provide the details of the accident to his insurance company and to reserve a loaner car with a car rental company.



# Holiday Giving

Making the Holidays Special for Those in Need

## FY 2024 Statistics

Thanksgiving Meals  
Provided:  
**290**

December Holiday Meals  
Provided:  
**156**

Children Served with Toys:  
**350+**

Value of Toy Donations:  
**\$11,200**

Value of Holiday Food  
and Gift Cards:  
**\$51,765**

Number of Holiday Giving  
Donors:  
**45**

Volunteers:  
**44**

Volunteer Hours:  
**138**

In-Kind Goods & Services:  
**\$59,392.27**

### ★ Services

- Food Basket Distribution
- Toy Distribution





# Mansfield Kaseman Health Clinic

Established 2009

In spring 2024, MKHC relocated to a newer, larger facility in the Key West Corporate Center near Adventist HealthCare Shady Grove Medical Center. The move was the culmination of months of work by staff and board members, who reviewed prospective sites, arranged for renovations, and oversaw the move to the new space. Our new space boasts twice as many exam rooms as the old facility, with abundant natural light and vibrant colors, creating a more sustainable and uplifting atmosphere for patients and staff members alike. On April 17th, we held a ribbon-cutting and dedication ceremony where supporters, local elected officials, board members, and staff toured the new space and celebrated this achievement together.

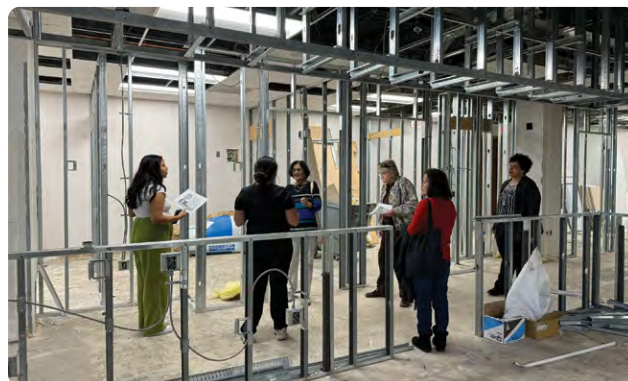

## FY24 HEDIS Outcomes at MKHC

**Diabetes**  
**65% (198/304)**

of Diabetic patients had an A1c below 8 (HEDIS benchmark 48.1%)

**Hypertension**  
**75% (494/660)**

of Hypertensive patients had blood pressure readings under 140/90 (HEDIS benchmark 56.8%)

**Breast Cancer Screening**  
**73% (547/751)**

of age-appropriate female patients received Breast Cancer Screenings (HEDIS benchmark 50.4%)

**Cervical Cancer Screening**  
**71% (646/915)**

of female patients received Cervical Cancer Screenings (HEDIS benchmark 66.7%)

**Colorectal Cancer Screening**  
**45% (492/910)**

of age-appropriate patients received Colorectal Cancer Screenings (HEDIS benchmark 59%)



After a fall, Mr. A experienced severe knee pain that left him unable to sleep at times. Despite the pain, his main concern was being unable to work and provide for his family. Originally from Honduras, Mr. A did not have health insurance to help pay for treatment. He came to MKHC in a wheelchair, where his provider referred him for an MRI and X-ray to find the source of the issue. Working with MKHC's patient navigator, Mr. A received help with scheduling these appointments and completing the necessary paperwork.

Through MKHC's participation in Project Access, a specialty care referral network administered by the Primary Care Coalition, Mr. A attended a consultation with an orthopedic specialist who determined that he would need knee surgery to fix a torn ACL. Mr. A returned to MKHC for all his pre-surgical care, including bloodwork and cardiac clearance, and then underwent the procedure. A month later, he was overjoyed to be back on his feet and able to resume work.





**Patients Served: 1,205**



**Patient Visits: 5,068**

Primary Care Visits:  
**2,601**

Behavioral Health Visits:  
**248**

Gynecology Visits:  
**104**

Podiatry Visits:  
**231**

Pulmonology Visits:  
**26**

Laboratory Visits:  
**1,839**

Referrals to Outside  
Specialists:  
**1,205**

Behavioral Health  
Screenings:  
**2,557**

Patients Enrolled in  
Behavioral Health:  
**151**

**Clinic Days: 246    Clinic Hours: 1,968**

Volunteers  
**81**

Volunteer Hours  
**4,745**

In-Kind Goods and Services  
**\$254,568**

★ **Services**

- Primary Care
- Behavioral Health
- Cancer Screening
- Gastroenterology
- Gynecology
- Health Education
- Laboratory Tests
- Pharmacy
- Podiatry
- Pulmonology
- Referrals to Specialty Care
- Referrals to Surgery
- Telehealth





# Beyond THE NUMBERS



**MKHC provided 5,068 primary and specialty care visits to 1,205 uninsured and underinsured community members.**

#### **Access to quality healthcare...**

- decreases use of emergency rooms for healthcare,
- offers early detection of health issues where there is a better chance of positive outcomes,
- reduces employee absenteeism, and
- promotes public health and overall community wellness.



**REAP helped 200+ residents stay in their homes, keep their utilities, and access critical resources.**

#### **With assistance from REAP, clients...**

- do not experience homelessness,
- prevent damage to credit scores,
- avoid disruptions to daily life, and
- maintain stability for their children's education.



**On average, 70% of LOP's ESL students advance to the next level and improve their English language skills.**

**The ability to speak English helps students...**

- access better jobs and education opportunities,
- better utilize community resources,
- advocate for their families, and
- become more involved in their communities.



**Reach's Housing Program provided 3,754 nights in a safe home to 11 clients.**

**A permanent home and support system...**

- provides a sense of dignity,
- makes it easier to find stable employment,
- helps residents develop the skills to live independently, and
- reduces homelessness.



**Senior Reach worked to enable 70 seniors to age in place with dignity.**

**Senior Reach's services help seniors...**

- continue to live independently,
- maintain clean living spaces,
- avoid social isolation, and
- reduce the risk of illness or accidents.



# Thank You to Our Volunteers

## Basic Volunteers

---

Monique Ashton  
Mark Beavers  
Lynne Benzion  
Rae Pearl Canizares  
Sean Darby  
Jocelyn Dowdy  
Jody Eccleston  
Beryl Feinberg  
Rohit Kumar  
Rick Langford  
Gail Leeds  
Catherine Leggett  
Kathia Miles  
Paula Moore  
Paul Newman  
MarySue Pletcher  
Suzanne Rotbert  
Gail Sherman  
Ben Shuman  
Steven Van Grack

## Senior Reach

---

Alisha Agha  
Sofia Aquino  
Becca Bash  
Nichole Budden  
Gabby Burashe  
Roselle Che-Mponda  
Rajiv Choudhary  
Judy Clavelli  
Lori Clavelli  
Pete Cocci  
Viv Craig  
Aubrey Cullom  
Sophie Delonis Vigier  
Cedric Elliott  
Mike Figueroa  
Bonnie Fisherkeller  
Astro Getahun  
Yeltzin Gomez  
Bette Gould  
Sophia Grossman  
Rhonda Harris

Maya Hendricks  
Lily Hibey  
Melissa Hinton  
Matt Kleinman  
Molly Kresse  
Trinh Le  
Melody Lee  
Gale Luce  
Jeff Luce  
Sarah Machado  
Lou Masciocchi  
Bella Matthews  
Cindy Miao  
Manan Mohale  
Deborah Moore  
Delicia Moore  
Opportunities, Inc.  
Michelle Santos  
Lamont Saunders  
Hunter Shanklin  
Anita Smith-Twyman  
Chloe Spiegel  
Erica Stout  
Vivian Vandroff  
Emily Wilde  
Shwu-Ling Sheri Yeung  
Scott Youngman  
Tommy Zhang  
Chloe Zhu

## Jefferson House

---

Gayle Resnikov  
Chris Schiff  
Peter Schiff  
Joan Schneider-Wilson  
Roger Stone  
Nancy Sushinsky  
Efrat Tala  
Beth Van Lenten  
Linda Vann  
Carlotta Watkins  
Danielle Welsh  
Matthew Winston

## Rockland House

---

Peter Schiff  
Joan Schneider-Wilson  
Randy Sergent  
Cheryl Sheet  
Roger Stone  
Nancy Sushinsky  
Beth Van Lenten  
Linda Vann  
Tisha Washington  
Carlotta Watkins  
Danielle Welsh  
Tarinnel Williams  
Matthew Winston  
Maurice Ximinies

## LOP

---

Judy Ackerman  
Alisha Agha  
Sofia Aquino  
Becca Bash  
Nichole Budden  
Gabby Burashe  
Sally Cameron  
Viv Craig  
Aubrey Cullom  
Sophie Delonis Vigier  
Astro Getahun  
Sophia Grossman  
Lisa Gumbs  
Maya Hendricks  
Lily Hibey  
Molly Kresse  
Bella Matthews  
Keerthana Merugu  
Cindy Miao  
Hunter Shanklin  
Luis G. Siancas  
Chloe Spiegel  
Vivian Vandroff  
Eva Wildavsky  
Emily Wilde  
Chloe Zhu



## MKHC

---

David Baek, DPM  
Regina Becker  
James Bishop  
Lorena Breach  
Rachel Burriss  
Keenan Casewell  
Flora Casillas  
Teresita Castro  
Peter Coop  
Claudia Coots  
Daniel Cordero  
Lucas Corea  
Gloria Darell  
Marcel DeJesus  
Jeffrey Dunn  
Dane Fishburn  
Kendall Flaharty  
Maxwell Foote  
Sena Foren  
Amy Galvan  
Laila Ghorab  
Kim Gibson, MD  
Susana Gonzales  
Gabrielly Gonzalez  
Weyinshet Gossa, MD  
Sofia Guerra  
Karla Hartman  
Israel Hernandez  
Debra Jacobs  
Brandon Jensen  
Andy Jordan  
Angeline Lazarus, MD  
Reina Lazo  
Joseph Lemond  
Basilio Lezama  
Sarah Lim  
Camila Lopez  
Shirley Lou  
Shirley Loza  
Luis Lujan  
Grace Manno  
Justin Matthew  
Urvi Mehta, MD

Eva Messenger  
Thomas Miller, MD  
Katherine Nagel  
Susana Najera  
Jorge Lopez Nava  
Vera Navarro  
Esnire Obhrai  
Carlota Ortega  
Adam Ostergaard  
Cody Paul  
Maria Pearson  
Victoria Perez  
Katherine Ponce  
Ana Porquin  
Asma Poshni  
Hector Ramirez  
Sriya Reddy  
Astrid Rentel  
Liliana Rojas  
Fernando Rossel  
Shirley Saavedra  
Noemi Salmeri  
Monica Schmitt  
Erica Serrano  
Angela Silverman  
Isabella Sobolewski  
Maria Solernou  
Emiliano SotoRomero  
Claudia Taubman, MD  
Magda Tranamil  
Radhika Tyagi  
Gabriela Villarreal  
Sohpia Virkar  
Ellen Weiss  
Mackenzie Woodhouse  
Stephanie Wright  
Dafne Zamora

## REAP

---

Kathy Hougum  
Kedir Mohammed  
Joyce Lipman  
Ron Mahmot  
Jill Merrill  
Sydney Toole

## Holiday Giving

---

Mark Beavers  
Sabina Blate  
Mirtha Brown  
Michelle Cade  
Rae Pearl Canizares  
Hannah Christensan  
Sean Darby  
Stephanie Edwards  
Maria Eisel  
Kevin Espino  
Arthur Farrell  
Henry Farrell  
Oliver Farrell  
Elisabeth Fidler  
Susan Graceson  
Ava Hardy  
Nancy Heller  
Dawn Jallouk  
Matthew Jallouk  
Kevin Kane  
Ann Kelly  
Sharon Kemmerer  
Nicole Knutsen  
Jackie Lobien  
Paul Love  
Josh Magnus  
Lou Masciocchi  
Lori Merrill  
Kathia Miles  
Juan Carlos Monzon  
Zoe Peck-McClain  
Ellen Ryan  
Frank Samuelson  
Kathy Sklar  
Rick Stumpf  
George Sushinsky  
Ciara Wiegand



# Thank You to Our Donors

## **\$50,000+**

---

City of Rockville  
MCAEL  
Montgomery Cares  
Montgomery County  
Primary Care Coalition

## **\$20,000 - \$49,999**

---

Adventist HealthCare  
DANAC  
Family & Nursing Care Foundation  
FEMA  
Francis Asbury Palmer Fund  
Healthcare Initiative Foundation  
Donna Perry, MD  
Rockville Housing Enterprises  
The Boston Foundation

## **\$10,000 - \$19,999**

---

Doug Brough & Carol Bossert  
Capital Bank  
Christ Episcopal Church  
Emergency Assistance Coalition  
Gilbert H. Hood Family Fund  
Laurie Gira  
Kay Family Foundation, Inc  
Angeline Lazarus, MD  
Dov & Elma Levy  
Paul Love & Kathy Sklar  
Frederick & Bridget Newton  
Yuen Foundation

## **\$5,000 - \$9,999**

---

Drs. Michael & Judy Ackerman  
Anonymous  
Richard Ansbacher & Terry Whitehouse  
Mayor Monique M.L. Ashton and George E. Ashton III  
Janet Crampton  
Dollar General Literacy Foundation  
Gratis Foundation  
Greater Rockville Chamber of Commerce

Florence Jewell  
John & Suzanne Junod  
Rev. Kasey & Dianne Kaseman  
Marianne Miller  
Linda & Thomas Rhoads  
Rockville United Church  
Bill & Barb Scharf  
The Aprio Foundation, Inc  
The Meakem Group  
Unitarian Universalist Congregation of Rockville  
United Way of the National Capital Area  
Tom & Bobbie Wolf

## **\$1,000 - \$4,999**

---

Lynn & Chris Arndt  
Baha'is of Rockville  
Hubert (Harry) & Priscilla Basehart  
Kathryn Briggs  
John Britton & Katherine Treiman  
Carefirst  
Cathay Bank Foundation  
Charlie & Trisha Deierlein  
Jody Eccleston & Bill Gustavson  
Christopher & Kathryn Fain  
Faith United Methodist Church  
Elise Feingold  
First Baptist Church of Rockville  
Robert Fleshner  
Irene & Alan Grant  
George Graves  
Edward Grossman  
Carol Hannaford & Loren Scherbak  
Robert Jacobsen  
Richard Jerome & Elizabeth Rose  
John A. Baker Fund  
Marilyn Johnson  
Jed Johnson & Jim Skinner  
Johnson & Johnson  
Lou & Pat Kallas  
Sharon Kemmerer & Betsy Halsey  
Warren Klam  
Sandra Kubalak

Sandy Kursban  
Charles & Carol Lee  
Isiah & Catherine Leggett  
Jackie & Paul Lobien  
William & Charylann Maas  
Massuage Associates, LLC  
Jan May & Rev. Denise Giacomozzi  
Melissa McKenna  
Miles & Stockbridge Foundation  
Frank Molony & Carroll Saussy  
Mount Calvary Baptist Church  
Paul Newman & Bobbi Sprague  
NIH Federal Credit Union  
OakHeart Financial Group  
Kevin & Debbie O'Neil  
Pepco - Exelon Corporation  
MarySue Pletcher  
Laura Reiff Kozero  
Patricia Repik-Byrne  
Rockville Presbyterian Church  
Rockville Rotary Club  
Fernando & Lucia Rossel  
Suzanne Rotbert & Jim Dawson  
Andrea Shandell & Russell Fox  
Gail Sherman  
Randi Sidgmore  
St. Elizabeth's Catholic Church  
David & Lynn Strauss  
George & Nancy Sushinsky  
Matt Sushinsky & Haley Holden  
Temple Beth Ami  
The Bresler Tzedakah Fund  
The Dr. Cyrus Katzen Foundation  
The George Shields Foundation, Inc.  
Joel & Gayl Tjornehoj  
John Tyner  
Steven & Susan Van Grack  
Thomas & Barbara Walsh  
Westat  
Raymond Whalen  
Stephanie & Robert Wright



## **\$500 - \$999**

---

Nancy Aldous  
Ken Ambrose  
Pat Ameling  
AssuredPartners Rockville  
Sandi Atkinson  
Sarah Basehart  
Lynne Stein Benzion & Ira Benzion  
Wendy Bernstein  
Ryan Bertoli & Grace Bachman  
Olivia Bobrowsky  
James & Barbara Butler  
Julian & Rae Pearl Canizares  
Raghava Charya  
Thomas Duncan  
Steve & Donna Edwards  
Lindsay Elliott  
Enrique & Suzanne Fefer  
Edward & Maureen Feroli  
Margaret & Gregory Fitzwilliam  
Gary & Claire Funkhouser  
Keith & Mary Grassick  
Joanna Gross  
Cathy Ann Grundmayer  
John & Lois Harris  
Constance Heller  
Brenda Holt Rosa  
Miriam Hope Jackson  
Robert & Debra Jacobs  
Emma James  
Kindra Jones  
Kathleen Joyce  
A. Paul & Sujatha Kalanithi  
William & Susan Kirby  
Kirby Family Fund  
Susan Kitt  
Greg & Jeanine Kostka  
Senator Benjamin & Cindy Kramer  
Mary Theresa & John Landers  
Eric & Gail Leeds  
Sean & Emilia McCarthy  
Elizabeth McNeal  
Lori Merrill

Thomas & Linda Miller  
Montgomery College  
Jessica Moore-Solorzano & Joel Solorzano  
Laurence Platt & Clare Herington  
Oscar Portillo  
Agnes Saenz  
David & Pofen Salem  
Andre & Patricia Santiago  
Lawrence Sidman & Jane Singer  
Roger & Roxanne Stone  
Timothy Stranges & Rosanna Coffey  
Pamela Stratton  
Suburban Hospital  
Dan Sushinsky  
The Danish Club of Washington, DC  
The Kayne Family Gift Fund  
The Kiwanis Foundation of Rockville  
Frances Thompson  
Max & Mary van Balgooy  
Vicars Family Charitable Fund  
John & Mary Wink  
Richard & Christine Wolf

## **\$250 - \$499**

---

America's Charities  
Cecilia & Edco Bailey  
Erica Bertoli  
Richard & Elizabeth Bohrer  
Leslie & Kevin Boylan  
Carma Cain  
Tony Conrad  
Elizabeth Cooper-Martin  
Barbara & Paul Courtney  
Brian Crawford  
Richard Doyle  
Betty Elwood  
Brian Franklin  
Alexa Fraser & Ken Iobst  
Jennifer Freeman  
R David & Laurel Gill  
GlaxoSmithKline Foundation  
Margie Henry

Winifred Herrmann  
Craig & Kathy Hougum  
Councilmember Barry Jackson  
Michael & Amy Kass  
Councilmember Sidney & Sally Katz  
Aileen & Barry Klein  
Rev. Jennifer & Karl Knutsen  
Araba Lamouse-Smith  
Latvian Evangelical Lutheran Church of Washington, DC  
Carmen Lezama  
Living Faith Lutheran Church  
Ron & Alicia Mahmot  
Donna & Vince Neradka  
Josh Noda  
Rouzanna Oganissian  
Samuel & Debbie Olchyk  
Kathleen O'Neill  
Drs. Michael & Jeanette Paul  
Melvin Radowitz  
Nancy Robinson  
Elizabeth Roybal  
Joan Schneider-Wilson  
Talisha Searcy  
Donald Simpson  
Joann Sorra  
Dr. Neil & Lynn Spiegel  
Stein, Sperling, Bennett, De Jong, Driscoll P.C.  
Claudia Taubman, MD  
Penny Wallace  
Patricia Wolford  
Daavi Zain

## **\$100 - \$249**

---

Thomas Ahearn  
Mary Andrich  
Jim & Janet Angel  
Hande Apaydin  
Jeff Asjes  
Robert & Regina Becker  
Jason Bergman  
Martin & Elaine Book  
Carmen Brun

# Thank You to Our Donors Cont'd

Robert & Debra Cowen  
Christopher & Asha Devereaux  
Robert & Penny Dixon-Gumm  
Kelvin Dowd  
DeWayne Ellis  
Paul Erickson  
Elisabeth Fidler  
Hettie & Kenneth Fleming  
Jaime Francis-Ige  
Nancy Frentrup  
Theresa Garcia-Parks  
Sylvia George  
David Gesswein  
Laurel Glassman  
Jerome & Lisa Gumbs  
Suresh Gupta, MD  
Alicia Hannon  
Alice Harris  
Margaret Harrison  
Caroline Herbert  
Martha Hersman  
Sasha Holmes  
Integrative Health Recreation &  
Musu Wellness Coaching  
Karl & Beth Irikura  
Beth Isen  
Dawn Jallouk  
Josh Jodts  
Angel Johnson  
Thomas Jones  
Kevin & Emily Kane  
Andrea Kempner-Wink  
Leta Kopp  
Julia Korenman  
Evan Krichevsky  
Joan Leshuk  
Robert Lipman  
Elvita Lobo  
Christina Mayhew  
MCC Medical Clinic  
Eileen McGuckian  
Scott & Paula Moore  
Walter Mossberg  
Janet Myers

Sima Osdoby  
Ann Maria Packer  
Dorothy Patterson  
Elizabeth Quigg  
Michael Rhoads  
Lawrence & Lynn Ann Ries  
Rockville United Methodist Church  
Lawrence Rossbach  
Mark Roush  
Mark Schilling  
Suzanne Schneiderman  
David & Anne Scott  
Sarah Seemann  
Beverly Siecker  
Susan Spence  
Barbara Stebbins  
Penny Trusty  
Adam Van Grack  
Bruce & Debra Vivari  
Ann Weigle  
Lee Weston  
Kathleen Wiegand  
Naomi Yount

## UP TO \$99

---

Adam Arrico  
Dolores Barnes  
Mirtha Brown  
Anthony & Margaret Bur  
Kevin Burke  
Bill Burton  
John Cappelletti  
Nancy Carlson  
Carmen Celis  
Paul & Nancy Clark  
Pat & Don Decarlo  
Dave Drezner  
Jessica Fagnani  
Loretta Fehr  
Stephen Fisher  
Kathleen Franke  
Elaine Gilby  
Bette Gould  
Rob & Marci Greenstein  
Ethel Grimaldi

Walter & Angela Harris  
Dan & Frances Hockensmith  
Holton-Arms School  
Della James  
Aimee Jeeves  
Carole Johnson  
Stan Jones  
Senator Cheryl Kagan  
Veena Kapur  
Janet Kelly  
Sanjar Khodjaev  
Diane Kittower  
Ted & Alana Kiviat  
Daniel Kohrman  
Jessica Krieg  
Karen Krupka Post  
Rohit Kumar  
Paula Lettice  
Sheila Levin, MD  
Rob Liotta  
Gale & Jeffrey Luce  
Lisa Mandel-Trupp  
Jeff Martin  
Ted Miller  
Deborah Moore  
George & Melissa Opryszko  
Delegate Julie Palakovich Carr  
Sandra Perry  
Mark Pierzchala  
Ana Porquin  
Cecilia Rojas  
Vicki Ross  
Janice Schiavone  
Martha Schoonover  
Dean Schumacher  
Linda Shonk Weaver  
Jackie Simon  
Ivan Snyder  
James & Elizabeth Steel  
Councilmember Marissa Valeri  
Thomas VanderMale  
Veronica Vela  
Patricia Wolff  
Michael Worden



# FY24 In Words



## CLIENTS



"I am thankful that there are programs like this, offering people like me the opportunities to open new doors to reach our goals." – Claudia, LOP student

"If you're given a second chance, don't waste it. And that's what [Reach] did for me; it gave me my second chance." – Vicki, former Rockland House resident



## VOLUNTEERS



"It's rewarding to have successfully helped someone through a trying time. I have a passion for social justice and for working with and for other people, so I've enjoyed having the opportunity to serve marginalized communities in a way that is meaningful and getting to establish relationships with clients and those within the organization." – Sydney, REAP volunteer

"That's why I volunteer as a friendly caller. Because I care about the elderly population. I'm just that extra person letting them know that yes, someone does care." – Rhonda, Senior Reach volunteer



## SUPPORTERS

"Supporting the work of Community Reach of Montgomery County feels like neighbors helping neighbors; working together, we have an opportunity to heal and strengthen the social fabric of our community. Supporting this organization extends our reach farther, deeper, and wider to touch human need with human hearts that care." – Rev. Jennifer Knutsen, Rockville United Church



"The Mansfield Kaseman Health Clinic is an example of what is possible when we commit to doing what is right, taking care of people. We gain a stronger community in the process." – Leslie Graham, CEO, Primary Care Coalition



# Financials + Ways to Help

PROGRAM	CASH REVENUE	IN-KIND GOODS & SERVICES	TOTAL REVENUE	%
Operational Services	\$321,210	\$80,671	\$401,881	14%
Rockville Emergency Assistance Program / Holiday Giving Program	\$242,986	\$84,000	\$326,986	11.2%
Senior Reach Program	\$300,503	\$10,301	\$310,804	10.6%
Housing Program - Jefferson House	\$74,026	\$33,839	\$107,865	4%
Housing Program - Rockland House	\$80,003	\$8,169	\$88,172	3%
Language Outreach Program	\$243,223	\$21,618	\$264,841	9%
Mansfield Kaseman Health Clinic	\$1,157,544	\$254,568	\$1,412,112	48%
<b>TOTAL REVENUE</b>	<b>\$2,419,496</b>	<b>\$493,166</b>	<b>\$2,912,662</b>	<b>100%</b>

## REVENUE BY SOURCE

Contributions and grants	\$1,569,115	54%
Special Events	\$273,159	9%
Patient/Student/Client Fees	\$307,541	11%
Gain/Loss on Investments	\$32,170	1%
Miscellaneous & Allocations	\$64,044	2%
Assets released from donor restrictions	\$173,467	6%
<b>TOTAL FINANCIAL REVENUE</b>	<b>\$2,419,496</b>	<b>83%</b>
In-Kind Goods & Services	\$493,166	17%
<b>TOTAL REVENUE</b>	<b>\$2,912,662</b>	<b>100%</b>





## Ways to Support Community Reach of Montgomery County

- > Schedule a group project
- > Attend an event and bring a friend
- > Sponsor a Reach supply drive
- > Volunteer at an event
- > Volunteer with a Reach program
- > Serve on a committee
- > Donate items
- > Make a financial donation
- > Offer your expertise on a subject

## The Impact of Your Donation

- \$25** could provide a toy for a child in our Holiday Giving Program
- \$50** could pay for tuition and books for a student enrolling in our ESL classes
- \$100** could give a diabetic patient a week's supply of insulin
- \$250** could offer a Senior Reach client 6 months of Life Link services
- \$500** could cover the deposit for an apartment when a Housing resident is ready to return to self-sufficiency
- \$1,000** could protect a REAP family from sleeping in their car due to an eviction
- \$2,000** could detect early breast cancer through an ultrasound-guided breast biopsy for an MKHC patient



## EXPENSES

Rockville Emergency Assistance Program	\$306,266	9%
Senior Reach Program	\$281,213	8%
Housing Program – Jefferson House	\$112,911	3%
Housing Program – Rockland House	\$81,569	2%
Language Outreach Program	\$241,853	7%
Mansfield Kaseman Health Clinic	\$1,181,881	35%
<b>PROGRAM EXPENSES</b>	<b>\$2,205,693</b>	<b>66%</b>
Management and General	\$850,521	25%
Fundraising Expenses	\$310,572	9%
<b>TOTAL EXPENSES</b>	<b>\$3,366,786</b>	<b>100%</b>

The financial statements of Community Reach of Montgomery County are audited annually by Rubino & Company. A complete copy of audited reports, including all accompanying notes, can be requested by writing to: Community Reach of Montgomery County, 1010 Grandin Ave., #A1, Rockville, MD 20851.

# Community Reach of Montgomery County & MKHC Staff

## FY25 Reach Staff

---

**Sarah Basehart**  
Executive Director

**Will Mohan**  
Director, Program Services,  
Housing & Senior Reach

**Cecilia Rojas**  
Language Outreach Program  
Director

**Odeth Berlin**  
Rockville Emergency Assistance  
Program Director

**Courtney Proctor**  
Director of Development

**Enrique Viscarra**  
Senior Accountant

**Jessica Fagnani**  
Office Manager

**Ali Robinson**  
Director, Client Services, Housing  
& Senior Reach

**Maeve Wiegand**  
Grants and Development  
Manager

**Andrea Kempner-Wink**  
Managing Director

## FY25 MKHC Staff

---

**Mark Beavers**  
Front Desk

**Maria Duarte**  
Front Desk

**Dany Montano**  
Registered Nurse

**Leslie Boylan**  
Nurse Practitioner

**Andy Jordan**  
Volunteer Coordinator  
(volunteer)

**Sorangel Ordaz**  
Patient Navigator

**Reina Corrales**  
Medical Assistant & Front Desk

**Dr. Angeline Lazarus**  
Medical Director

**Ana Porquin**  
Medical Assistant

**Sulenyi David**  
Medical Assistant

**Carmen Lezama**  
Managing Director

## FY25 MKHC Specialists

---

**Dr. David Baek**  
Podiatrist

**Dr. Weyinshet Gossa**  
Primary Care

**Monica Schmitt**  
Nurse Practitioner

**Regina Becker**  
Nurse Practitioner

**Dr. Angeline Lazarus**  
Pulmonologist

**Angela Silverman**  
Nurse Practitioner

**Dr. Sekai Chideya**  
Primary Care

**Dr. Sheila Levin**  
Gastroenterologist

**Dr. Claudia Taubman**  
Gynecologist

**Blanca Cuervo**  
Behavioral Medicine

**Dr. Urvi Mehta**  
Internal Medicine

**Stephanie Wright**  
Nurse Practitioner

**Dr. Kim Gibson**  
Primary Care

**Dr. Thomas Miller**  
Family Medicine



# Community Reach of Montgomery County Board, MKHC Board, Reach Committees

## FY25 Reach Board of Directors

**Judy Ackerman, Board Chair**  
Provost, Montgomery College,  
Retired

**George Ashton III**  
CEO, Candide Group

**Sarah Basehart**  
*Ex-Officio*, President and  
Executive Director

**Rae Pearl Canizares**  
Clinical Therapist – BAK,  
Sheppard Pratt

**Debra Jacobs**  
Director of Operations,  
Spider Strategies, Inc

**Lou Kallas, Treasurer**  
Business Owner, Retired

**Jan May**  
Management Consultant,  
Retired Attorney

**Frank Nice**  
President, Nice Breastfeeding,  
LLC & Dr. Nice's Products, LLC

**Donna R. Perry, MD**  
*Ex-Officio*, Clinic Board Chair

**Oscar Portillo**  
Business Banking Associate,  
M&T Bank

**Suzanne Rotbert**  
Principal, Miles & Stockbridge P.C.

**Jim Skinner**  
Clinical Therapist, Willow Oak  
Therapy Center

**Nancy Sushinsky**  
Executive Director, Rainbow  
Place Shelter, Retired.

## FY25 MKHC Board of Directors

**Judy Ackerman**  
*Ex-Officio*, Reach Board Chair

**Sarah Basehart**  
*Ex-Officio*, Executive Director

**Ryan Bertoli**  
Medical Student

**Doug Brough, Ph.D.**  
Sr. Vice President & Head of  
Research, Precigen

**Angeline Lazarus, MD**  
*Ex-Officio*, Medical Director

**Jackie Lobien, RN**  
Director of Capital Region  
Research (CAPRES), Johns  
Hopkins University

**Susana Najera, MS**  
NIH/FDA Fellow

**Donna R. Perry, MD**  
Board Chair – Pediatrician,  
Retired

**Kate Stradar**  
Associate Vice President at  
Adventist HealthCare

**Stephanie Wright, FNP, PHD**  
George Washington University  
Professor Emerita

## Standing Board Committees

Development Committee

Faith Advisory Committee

Finance Committee

Governance Committee

Standing committees are  
comprised of Community  
Reach Board members, staff  
members and community  
members.

# Mark Your Calendars

Community Reach  of Montgomery County



Reach for Your  
Paddle Pickleball  
Tournament.....

Sunday, March 23, 2025

Annual Reach Gala.....

Saturday, May 17, 2025

LOP Graduation.....

Friday, June 20, 2025

 [communityreachmoco](https://www.facebook.com/communityreachmoco) /  [@communityreachmoco](https://www.instagram.com/communityreachmoco) /  [Community Reach of Montgomery County](https://www.linkedin.com/company/community-reach-of-montgomery-county)

**Executive Director:** [sbasehart@cmrocks.org](mailto:sbasehart@cmrocks.org) / 301-917-6806

**Managing Director:** [andreakwink@cmrocks.org](mailto:andreakwink@cmrocks.org) / 301-637-0172

**Director of Development:** [cproctor@cmrocks.org](mailto:cproctor@cmrocks.org) / 301-637-1910

**Volunteer Services:** [volunteer@cmrocks.org](mailto:volunteer@cmrocks.org)

**Business Office:** [EViscarra@CMRocks.org](mailto:EViscarra@CMRocks.org) / 301-637-0746

**Rockville Emergency  
Assistance Program**  
[OBerlin@CMRocks.org](mailto:OBerlin@CMRocks.org)  
301-917-6811

**Mansfield Kaseman  
Health Clinic**  
9420 Key West Avenue,  
Ste. 400  
[CLEzama@CMRocks.org](mailto:CLEzama@CMRocks.org)  
301-917-6800

**Language Outreach  
Program**  
[CRojas@CMRocks.org](mailto:CRojas@CMRocks.org)  
301-251-2136

**Housing Program &  
Senior Reach Program:**  
**Client Services**  
[ARobinson@cmrocks.org](mailto:ARobinson@cmrocks.org)  
301-637-0208  
**Property Services**  
[WMohan@cmrocks.org](mailto:WMohan@cmrocks.org)  
301-637-0171