

COMMUNITY REACH OF MONTGOMERY COUNTY

# OVER THE RIVER & INTO THE WOODS

ANNUAL REPORT - FISCAL YEAR 2020

(JULY 1, 2019 - JUNE 30, 2020)



Healthcare • Housing • Emergency Assistance • Education • Eldercare





# A Message from Our Leadership

---

## Over the river and into the woods...

When our Fiscal Year 2020 began in July 2019, Reach had a clear vision of what the next 12 months would hold. We would celebrate our Mansfield Kaseman Health Clinic's 10th anniversary. With funds donated by Twinbrook Baptist Church from the sale of its building as it closed, the Clinic would equip and operate a Diabetic Center. Our Language Outreach, Senior Reach, Housing, and Rockville Emergency Assistance Programs would serve our community in much the same ways they had in FY2019. We would continue to re-introduce ourselves with our new name, Community Reach of Montgomery County. Our new website would launch. We would help our constituents respond to the U.S. Census and encourage all U.S. citizens to fulfill their right and responsibility to vote in elections. We would reach out to more of our vulnerable neighbors and gain further community support.

We expected unplanned situations would occur. That is the "over the river" reference at the beginning of this letter. These might include immigration issues or changes in healthcare; maybe staff changes would occur. We might tweak some procedures to increase efficiency or the board of directors would establish small changes to goals. We might have opportunities to work with other community organizations. These situations would require flexibility and add to the adventure of our travel, but the path ahead would remain clear.

Then in March, our community faced COVID-19—and the dramatic changes it created in our everyday lives. That is the "into the woods" reference, where our path became blocked by the "forest" of the unknown. Reach reacted quickly to deliver services in ways that protected our clients, supporters, and staff. We held our first virtual Gala, moved LOP classes online, and expanded Kaseman Health Clinic to include telehealth. Calls to REAP increased; housing and senior clients were served over the phone and online. Although we did not know how long these changes would last, we predicted COVID concerns would continue in FY21. When would the path exit the woods and what obstacles would we encounter along the way? This pandemic affects the world, our country, and community. In addition to our health, the crisis has brought economic and social injustice consequences that puts Reach in a position to handle Promises Kept in Challenging Times.

As FY20 became FY21, and as we compile this annual report at the dawn of Calendar Year 2021, much uncertainty remains about when our community will return to "normal" or what our "new normal" will be. The often quoted "necessity is the mother of invention" is so relevant to this time. Some of the creative ways we have offered our services through necessity are expected to remain or live alongside the "old way" when we return to less distancing. We have learned and shown each other we can get through difficult times, and in some ways, we can even thrive in new conditions.

Thank you for showing even stronger support for our community and the work of Community Reach of Montgomery County! We cannot serve the most vulnerable without you.

With Gratitude,

**Paul Love**  
Board Chair

**Agnes Saenz**  
Executive Director



# CONTENTS

## Community Reach of Montgomery County



seeks to improve the quality of life for the  
MOST VULNERABLE of Montgomery County residents  
by providing them with basic health and human services,  
and advocating on their behalf,  
with the goal of helping them achieve  
and maintain self-sufficiency.

<b>Rockville Emergency Assistance Program .....</b>	<b>2</b>
<b>Senior Reach Program .....</b>	<b>3</b>
<b>Housing Program: Jefferson &amp; Rockland Houses.....</b>	<b>4-5</b>
<b>Language Outreach Program.....</b>	<b>6</b>
<b>Holiday Giving Program.....</b>	<b>7</b>
<b>Mansfield Kaseman Health Clinic .....</b>	<b>8-9</b>
<b>Over the River and Into the Woods.....</b>	<b>10-11</b>
<b>Our Volunteers .....</b>	<b>12-14</b>
<b>Our Donors .....</b>	<b>15-17</b>
<b>How Your Support Helps .....</b>	<b>18</b>
<b>Income &amp; Expense Report.....</b>	<b>19</b>
<b>Staff, Board, Committees .....</b>	<b>20-21</b>
<b>2021 Calendar of Events &amp; Contact Information .....</b>	<b>Back Cover</b>



# ROCKVILLE EMERGENCY ASSISTANCE PROGRAM

## FINANCIAL ASSISTANCE AND REFERRALS FOR SOCIAL SERVICES

**ESTABLISHED 1981**

### FY 2020 STATISTICS

#### Clients Assisted Financially **337**

Housing	199
Prescription/Medical	37
Utilities	101
Other Needs	0

#### Total Financial Assistance Provided **\$80,020**

#### Clients Referred **258**

Food	121
Dental Care	73
Vision Care	54
Clothing	10

Volunteers:	5
Volunteer Hours:	269
In-Kind Goods & Services:	\$9,222

#### Total Program Costs: **\$188,778**

### SERVICES

Financial Assistance:  
Prevention of Eviction &  
Utility Termination  
Prescription/Medical Needs

#### Referrals for:

Dental Care  
Vision Care  
Food  
Clothing  
Computers

Ms. K is a single mother with 2 young children. She lost her job due to COVID and unemployment did not cover all her bills. In addition to helping with past-due rent, REAP walked her through completing a Childcare Subsidy and a SNAP (food stamp) application. REAP also referred her family to food banks, and provided information for energy assistance, medical assistance, and filing for child support. Before finding REAP, Ms. K says she had made calls to many other organizations and none had returned her call.



### Rockville Emergency Assistance Program

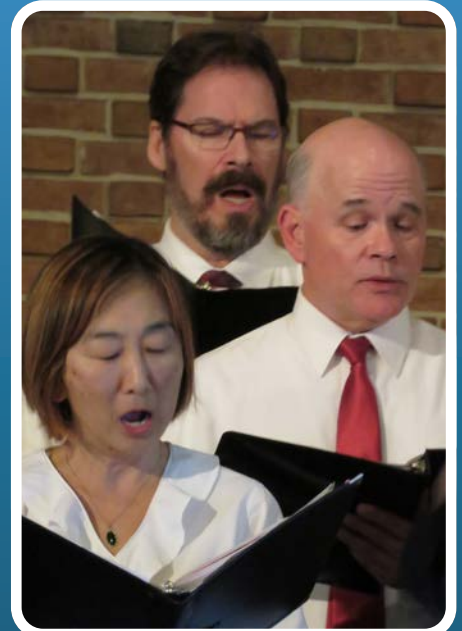

I am resident of Rockville, MD and my husband and I lost our jobs due to Covid-19. I am married and I have 2 young children. During this time it has been extremely difficult to make ends meet due to the pandemic. I came to REAP in a time of dire need for assistance with my rent. I was behind on my rent and had exhausted all my resources to that could help without any luck. REAP was able to help me catch up with my past due rent and my family and I are very grateful. I am very appreciative of the services REAP provide to families like myself who need little help when they are in crisis and need a place to turn to as a safe haven. This program is vital to clients who are struggling especially during this pandemic when a lot of families fallen behind on their bills.

The hardest part  
for the REAP staff  
has been the



**DESPERATION** and **FEAR**

in the voices of those calling for help

Mr. R's paycheck was greatly reduced due to COVID. He was behind on his rent and struggling to feed his family when his neighbor told him to call REAP. A single father of three, Mr. R was balancing working any available hours with helping his children attend virtual school. REAP helped him cover his back rent, referred him to Manna Food Center, and helped him receive SNAP and utility assistance. He also qualified for help with childcare for the hours when his children were in virtual school and he was at work. With an increase in work and the assistance, Mr. R is able to remain current with his expenses even though his employer cannot yet return him to full-time status.



# SENIOR REACH PROGRAM

HEMOCARE AND HOME REPAIR SERVICES FOR ROCKVILLE SENIORS AGING IN PLACE

**ESTABLISHED 1983**



## FY 2020 STATISTICS

Total # of Clients Served In FY20:	74
Total Households Served:	70

### Home Care Services

Number of Clients Served:	47
Hours of Client Care	3,682
Value of Client Care	\$97,835

### Safe And Habitable Services

Total Projects	67
Value of Projects	\$19,574
Months of Life Alert Systems Provided:	432

Volunteers:	57
Volunteer Hours:	345
In-Kind Goods & Services:	\$19,071

**Total Program Costs:**  
**\$262,929**

## SERVICES

**Home Care**  
**Home Modifications/Repair**  
**Case Management**  
**Friendly Callers and Visitors**  
**Furnace Cleaning and Repair**  
**Assistive Devices**  
**Food Deliveries**  
**Education Workshops**  
**Social Activities**

Mrs. C. was able to care for her home with the help of a mentally ill adult son who lived with her. In recent years, her son's condition worsened at the same time that her physical abilities decreased. The son moved to a care facility, and Mrs. C. was not able to continue with much of the upkeep. One of the tasks that fell by the wayside was gutter cleaning, and she could not afford to hire someone to do the work. In the spring, rain gushed over the sides of the gutters and leaked through her kitchen windows. Senior Reach hired a gutter professional to replace the decades' old gutters with new ones that require less maintenance and protect both the inside and outside of her home from damage.

Mr. And Mrs. Z. have been served by Senior Reach for a number of years. The couple is actively involved in the Rockville Senior Center and with Montgomery County programs. Well into their senior years, Mr. and Mrs. Z have both retired and their monthly income from social security does not cover the upkeep of the modest home they own. In FY2020, Senior Reach was able to contract with Weston Woodworks, a long-time partner of our program, to fix the Z's crumbling front entry steps and to seal a hole in the outer wall into the attic created by animals searching for a warm place to live. Mrs. Z called after the work was completed to say "Thank you so much! You have made me so happy!"





# HOUSING PROGRAM: JEFFERSON HOUSE

PERMANENT SUPPORTIVE HOUSING FOR MEN

**ESTABLISHED 1991**

## FY 2020 STATISTICS

Number of Clients Served:	5
Bed Nights:	1,830
Case Management Hours:	619

Volunteers:	16
Volunteer Hours:	108
In-Kind Goods & Services:	\$33,017

**Total Program Costs:**  
**\$117,079**

## SERVICES

**Case Management**  
**Life Skills**  
**Client Support**  
**Affordable Housing**



Mr. R moved from Chase Partnership to Jefferson House in 1998. While at Jefferson House, he maintained sobriety, held a steady job and was always up for a conversation. A few years ago, routine tasks like cooking and laundry became a challenge. Mr. R became a client of our Senior Reach Program so he could receive weekly homecare at Jefferson. After an extended illness and major surgeries, Mr. R needed around-the-clock assistance that Jefferson House could not provide. He asked REACH to find his brother, with whom he had lost contact. The staff was able to re-connect the brothers. By coordinating with several agencies, Mr. R's brother and REACH were able to get Mr. R settled in a long-term-care facility. The brothers' relationship has remained strong and continues to grow.





# HOUSING PROGRAM: ROCKLAND HOUSE

## PERMANENT SUPPORTIVE HOUSING FOR WOMEN

**ESTABLISHED 2014**



### FY 2020 STATISTICS

Number of Clients Served:	3
Bed Nights:	991
Case Management Hours:	390
Volunteers:	38
Volunteer Hours:	206
In-Kind Goods & Services:	\$8,200

**Total Program Costs:**  
**\$84,978**

### SERVICES

**Case Management**  
**Life Skills**  
**Client Support**  
**Affordable Housing**

A Rockland resident transitioned to independent living! Ms. B lived at Rockland House since it opened in 2014. During her residence, she worked diligently to find and maintain full-time employment, including navigating the challenges of taking public transportation to work, sometimes located across the county. She also saved for a security deposit for her new place as well as for the items she would need to comfortably live there. While Reach wanted to help with some basic household items, Ms. B was determined to purchase a majority of the necessities. When moving day came, a moving truck was rented, and Reach staff and Jefferson residents helped her pack and move. Looking at the possessions she had chosen and purchased on her own, ready in her new home, gave her a great sense of independence and self-confidence.



# LANGUAGE OUTREACH PROGRAM

ENGLISH AS A SECOND LANGUAGE, CITIZENSHIP AND CONVERSATION

**ESTABLISHED 1993**

## FY 2020 STATISTICS

Number of Unduplicated Clients:	
Adults:	375
Children:	100
ESOL Instruction Hours:	1,426
Citizenship Instruction Hours:	120
Conversation Instruction Hours:	288
Childcare/Tutoring Hours:	880
Number of Students Who Became U.S. Citizens:	36
Hours Provided for Partner Conversation Program:	96
Family Education Success Project Hours:	30
Volunteers:	26
Volunteer Hours:	924
In-Kind Goods & Services:	\$49,999

**Total Program Costs:**  
**\$344,900**



Ms. V arrived in the country in early 2019 with some knowledge of English but little confidence in her ability to speak it. She began taking Conversation classes in the fall of 2019 and reported the course gave her confidence and she has lost her fear of speaking English. In the process of obtaining her Green Card, Ms. V had required legal and medical appointments. She is now quite comfortable attending without another person to help her communicate.

## SERVICES

**English as a Second Language (ESOL)**  
**Citizenship Test Preparedness**  
**Conversation Instruction**  
**Child Tutoring and Child Care**  
**Naturalization Application Assistance**



In the middle of the spring semester, an ESOL teacher learned that one of her students, Mr. B, had never had the opportunity to attend school as a child and this was his first class experience. This information clarified why he struggled to follow some of the class activities, or complete homework and quizzes. At the end of the semester, students give a presentation in English about a subject of their choice. Mr. B chose to talk about his family. He had prepared so well that he spoke about his family for a full five minutes straight with perfect pronunciation. He was even able to improvise when he got nervous. Even though Mr. B had no previous experience in classroom learning, his determination and perseverance, along with the encouragement of his teacher and fellow students gave him the confidence to provide a wonderful presentation.

## Language Outreach Children's Program

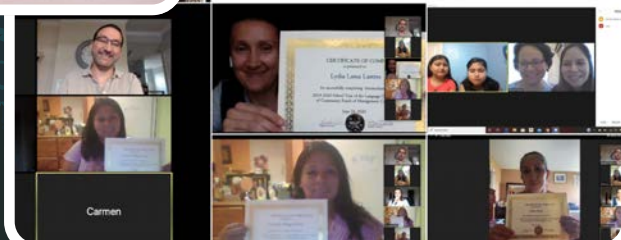



# HOLIDAY GIVING PROGRAM

## MAKING THE HOLIDAYS SPECIAL FOR THOSE IN NEED



### FY 2020 STATISTICS

Thanksgiving Meals Provided:	281
December Holiday Meals Provided:	160
Children Served with Gifts:	422
Value of Toy Donations:	\$8,900
Value of Holiday Food & Gift Cards:	\$23,180
Number of Holiday Giving Donors:	40
Number of Partner Organizations Assisted:	3
Volunteers:	48
Volunteer Hours:	142
In-kind Goods & Services:	\$33,784

**Total Program Costs: \$0**

**All holiday meals, gifts and gift cards are donated**



### SERVICES

**Food Basket Distribution  
Toy Distribution**



For December Holiday Giving, Reach was able to accept about 80 more families with an additional 150 children compared to previous years. Not only did we serve families in 20854. We also provided holiday meals and toys for families in Bethesda. With our other Holiday Giving Coalition partners, for the first time in many years, Montgomery County was able to connect every family that had requested assistance to a Coalition partner for December 2019.



# MANSFIELD KASEMAN HEALTH CLINIC

ESTABLISHED 2009

## FY 2020 STATISTICS

Patients Served:	1,140
Patient Visits:	3,176
Primary Care Visits:	2,348
Behavioral Health Visits:	167
Endocrinology Visits:	135
Gastroenterology Visits:	159
Gynecology Visits:	85
Podiatry Visits:	268
Pulmonology Visits:	14
Clinic Days:	251
Clinic Hours:	3,816
Lab Visits:	1,655
Telehealth Visits:	252
Referrals to Outside Specialists:	177
Behavioral Health Screenings:	1,106
Patients Enrolled in Behavioral Health:	106
Volunteers:	46
Volunteer Hours:	2,215
In-kind Goods & Services:	\$805,508

**Total program costs:**  
**\$1,584,789**

## SERVICES

**Primary Care**  
**Behavioral Health**  
**Cancer Screening**  
**Endocrinology**  
**Gastroenterology**  
**Gynecology**  
**Health Education**  
**Internal Medicine**  
**Laboratory Tests**  
**Pharmacy**  
**Podiatry**  
**Pulmonology**  
**Referrals to Specialty Care**  
**Referrals to Surgery**  
**Telehealth**



Maria, a hairstylist until COVID, is an uninsured patient at Kaseman Health Clinic. She turned 41 years old, and Kaseman helped schedule her first screening mammogram. To her surprise, the test showed a suspicious mass and she needed a breast biopsy. Without health insurance, the test would cost her \$1800. Maria began borrowing money from friends to cover the costs. Kaseman staff reached out to our partner Adventist HealthCare. With funding through the Brem Foundation, Maria received a free biopsy, and the results were negative for cancer. Ecstatic and relieved, saying the day she received the results was one of the happiest of her life, Maria made a financial donation to help another Clinic patient who might face the same situation. Kaseman Clinic is proud to be part of our patients' happy days!





# HEALTHCARE AND HEALTH EDUCATION FOR UNINSURED AND MEDICALLY UNDERSERVED MONTGOMERY COUNTY RESIDENTS



Patient care and the improved health of our patients are the main goals of the Kaseman Health Clinic. The Clinic tracks medical quality measures using the Healthcare Effectiveness Data Information Set (HEDIS) benchmarks for chronic care screening, including diabetes and hypertension, and for cancer screenings, including cervical, colon, and breast cancer.

During FY20, the MKHC was very successful in meeting or exceeding HEDIS rates for:

- Diabetes 58% (HEDIS 48.1%)
- Hypertention 59% (HEDIS 56.8%)
- Breast Cancer Screening 57% (HEDIS 50.4%)
- Cervical Cancer Screening 71% (HEDIS 66.7%)
- Colorectal Cancer Screening 64% (HEDIS 59%)
- Depression Screening 94% (HEDIS 75%)

# OVER THE RIVER

JULY 2019 – MARCH 2020

## Rockville Emergency Assistance Program (REAP)

Clients walk into the Clinic (where the REAP office is located) and ask to speak with a REAP representative or call REAP to get information. Volunteer Intake Coordinators staff the REAP office with our REAP Director. Some days at REAP are busy with many client questions and some days are quiet.

## Senior Reach Program

Clients receive home care services weekly. A volunteer calls each week to confirm they are happy with services received. Our Senior Reach Program Manager visits clients frequently. He is frequently busy visiting with seniors who have repair issues they would like Senior Reach to help resolve.

## Jefferson and Rockland Houses

Residents run errands, socialize, volunteer, hold jobs. They welcome staff, volunteers, and friends into their home. Two organizations provide weekend dinners once or twice each month. Volunteer groups clean up the yard and plant flowers a few times a year.

## Language Outreach Program (LOP)

Classes take place in person in elementary schools, churches and the building of a partner organization. The children of students receive tutoring and childcare while classes are in session. Volunteers help teachers with large classes and serve with staff in childcare and tutoring classrooms. Our LOP Director meets with residents at our Reach office to help them complete U.S. Citizenship applications.

## Mansfield Kaseman Health Clinic

Patients see primary care and specialist medical staff at our Clinic. Walk-in appointments are available Monday through Friday, schedule permitting. Volunteer Interpreters are at the Clinic most days to help patients and medical providers communicate clearly. Medical staff wear gloves, scrubs, and/or lab coats. When patients arrive for appointments, they walk to the front desk to check in.





# AND INTO THE WOODS

**MARCH 2020 – JUNE 2020 AND BEYOND**

*\*all areas of service have continued to operate fully and consistently*

## Rockville Emergency Assistance Program (REAP)

Clients **call** REAP for information about available assistance and only come in person when staff needs original documents. Volunteer Intake Coordinators work remotely, checking voice mail hourly and returning client calls, then sharing that information with the REAP Director for follow-up. REAP receives many more calls due to the number of residents who have lost income. Besides help with rent and utilities, clients ask about food, toiletries, prescription assistance. Many callers have never before asked for help. New programs are available for those who are behind on rent, mortgage or utilities due to COVID restrictions and requirements change often. Our REAP Director continuously tracks these changes so she can provide the most accurate information and assistance.

## Senior Reach Program

Our Senior Reach clients are in high risk categories for a bad COVID outcome. Most choose to isolate and suspend their homecare services. Many are afraid to venture out for groceries or to pick up prescriptions. Volunteers run these errands for our clients. The Senior Reach Manager and volunteers call clients and have longer conversations to decrease their sense of loneliness.

## Jefferson and Rockland Houses

In addition to the restrictions on what is open in Montgomery County, many of our residents fall into higher risk categories for health problems. They mostly shelter in place and are very cautious about who can enter our houses. Groups are taking a hiatus from providing weekend dinners as residents and volunteers are anxious about unnecessary contact. Staff meets with residents regularly through online portals and phone calls. Physical visits take place less often.

## Language Outreach Program (LOP)

Students attend ESOL, Citizenship, and Conversation classes online. Staff help schoolchildren get internet connection and technology to attend online school. Some children take advantage of the opportunity to get one-on-one tutoring from our staff through online portals. In person meetings to help complete U.S. Citizenship applications are put on hold. Students reach out for information about emergency services; the LOP and REAP Directors work together to provide that assistance. Graduation is held online.

## Mansfield Kaseman Health Clinic

In-person medical appointments have continued throughout the emergency. Medical staff wear gloves, facemasks, and gowns. Volunteer interpreters primarily work from home through Zoom. Walk-in appointments are on hold, but a patient is scheduled for a same-day appointment when available. Volunteer Interpreters primarily work from home over the phone. Staff meet patients at the door to check temperatures. Patients answer health questions before appointments are scheduled.

# THANK YOU TO OUR VOLUNTEERS

JULY 1, 2019 - JUNE 30, 2020

## WE HELP



## WITH YOUR HELP

### BASIC

Judy Ackerman  
Michael Ackerman  
Lata Ahuja  
Allegra Marketing  
Keyli Alvarado  
Christian Amador  
Isabella Amador  
Rebecca Amador  
Oscar Berios  
Rochelle Berios  
Crystal Brown  
Rae Pearl Canizares  
Rose Carr  
Kaven Caruth  
Brenda Castro  
Natisha Chambers  
Stella Chang  
Juliet Charles  
Celito Cordova  
Krystal Cormier  
Shavont Cormier  
Betty Crisp  
Susan Delany  
Jody Eccleston  
Maria Eisel  
Dawn Ely  
Beryl Feinburg  
Elise Feingold  
Jordyn Folkhart

Karen Folkhart  
Michael Folkhart  
Russell Fox  
Kathy Franke  
Ann Goodman  
Lynn Goodman  
Suzanne Griffith  
Cathy Ann  
Grundmayer  
Carol Hannaford  
Alexander Hayes  
Nancy Heller  
Frank Hougum  
Kathy Hougum  
Michael Huad  
Ejemen Ihionkhan  
Debra Jacobs  
Lou Kallas  
Pat Kallas  
Sally Katz  
Cheryl Kenly  
Isaac Kilcoyne  
Susan Kitt  
Angeline Lazarus  
Chuck Lee  
Catherine Leggett  
Paul Love  
Almaz Lulseged  
Hope Madsen  
Hannah Masan

Kari Mason  
Cononiah McCarthy  
Jessica McIntyre  
Melissa McKenna  
Haley Mendez  
Miles & Stockbridge  
P.C.  
Frank Molony  
Paula Moore  
Tin Tin Myint  
Ben Nardi  
Chris Nardi  
Jessica Nardi  
Alphonso Nollie  
Rouzanna Oganissian  
Cathy Padalino  
Christine Padalino  
Paul Padalino  
Tineka Palmer  
Hyun Sun Park  
Robyn Parks  
Matt Peery  
Mary Sue Pletcher  
Oscar Portillo  
Avery Pryor  
Kiana Pryor  
Stacy Rabinovitz  
Andrea Rentel  
Astrid Rentel  
Kyung Rhee

Craig Rice  
Patricia Rios  
Andrea Rogers  
Walter Rojas  
Gary Rosenfeld  
Jamie Rotbert  
Suzanne Rotbert  
Pamela Ruiz  
Ellen Ryan  
Rodolfo Saenz  
Arnold Sanchez  
Donnelly Sanchez  
James Sanchez  
Andrea Shandell  
Nancy Shenk  
Gail Sherman  
Benjamin Shuman  
Kathy Sklar  
David Strauss  
Steve Teitlebaum  
Jocelyn Vasquez  
Adolfo Villatoro  
Denise Violette  
Tebarek Waktola  
Andrew Wink  
Johnny Wink  
Mary Wink  
Bobbie Wolf  
Tom Wolf  
Ashley Woods

### SENIOR REACH

Ayleen Acosta  
Emily Ahmed  
Cecilia Bailey  
Mirtha Brown  
Lindy Child  
Judy Clavelli  
Lorry Clavelli  
Alyssa DeSarbo  
Calla Doh  
Elsa Eastment  
Meso Ezebuio  
Tom Faherty  
Mary Grassick  
Manuela Guzman  
Billi Hall  
Bob Harbaum



# THANK YOU TO OUR VOLUNTEERS

JULY 1, 2019 - JUNE 30, 2020

Rhonda Harris  
Maggie Hathaway  
Gin Lin Hseih  
Faith James  
James James  
Shiji James  
Kiera Johnson  
Anna Kang  
Emma Klick  
Chuck Lee  
Amy Lu  
Gale Luce  
Jeff Luce  
Lou Masciocchi  
Anu Matthew  
Deborah Moore  
Julie Nguyen  
Joann Nguyen  
Katie Ostrowski  
Lukose Parampil  
Nyssa Parampil  
Mary Reeves  
Sofia Ross  
Sheldon Sacks  
Stacey Sam  
Steve Sam  
Sydney Smith  
Roger Stone  
Rachel Tielking  
Nancy Tran  
Rui-Hung Tsai  
John Tyner  
Joel Varghese  
Thomas Varghese  
Emma Ventimiglia  
Josephina Wang  
Courtney Watts  
Betty Wilson  
Steve Wilson  
Amelie Wilson-Bivera  
Lily Wyatt

## ROCKLAND

Paul Amorosi  
Sumner Bradley  
William Breslin  
Vivian Byrd  
Nancy Clark

Judy Clavelli  
Lorry Clavelli  
Quincey Collins  
Elizabeth Cooper-Martin  
Sophie Duncan  
Maria Eisel  
Erin Fernandez  
Taishan Gary  
Portia Gharai  
Kim Goldberg  
Sara Gray  
Jean Gregory  
Judi Halperin  
Rohan Healy  
Connie Heller  
Rachel Hickson  
Anna Hoernig  
Addie Horowicz  
Sasha Huberman  
Rin Iimi  
Lou Kallas  
Pat Kallas  
Jackie Kauff  
Pat Kaufman  
Ava King  
Leta Kopp  
Carol Lee  
Chuck Lee  
Gale Luce  
Jeff Luce  
Brian M.  
Kari Mason  
Deb McDonald  
Nancy Migdall  
Miles & Stockbridge P.C.  
Katherine Milner  
Nicki Noble  
Chloe O'Rourke  
Donna Perry-Lalley  
Shauna Pokras  
Luke Raffo  
Cole Remington  
Sherri Rubin  
Joan Schneider  
Caleb Smyth  
Loki Smyth



Roger Stone  
Jack Sullivan  
Iman Syed  
Lindsey Tanenholz  
Beth Van Lenten  
Kirsten Vanderhorst  
Linda Vann  
Sara War  
Carlotta Watkins  
Joe Watkins  
Kaitlyn Watkins  
Owen Watkins  
Amy Weinberg  
Phyllis Windle

## HOUSING

Carol Abraham  
Ayleen Acosta  
Emily Ahmed  
Stacey Berk  
B'Nai Israel Family  
Lindy Child  
Nancy Clark  
Judy Clavelli  
Lorry Clavelli  
Jenny Cohen  
Elizabeth Cooper-Martin  
Alyssa DeSarbo

Calla Doh  
Ari Dubman & Family  
Elsa Eastment  
Meso Ezebuio  
Denise Feldman  
Bonnie Gibson  
Jean Gregory  
Manuela Guzman  
Billi Hall  
Angela Harris  
Maggie Hathaway  
Connie Heller  
Rachel Hickson  
Arlynn Joffe  
Kiera Johnson  
Lou Kallas  
Pat Kallas  
Anna Kang  
Sue Kassell  
Jackie Kauff  
Stephanie Kauffman  
Pat Kaufman  
Carol Lee  
Chuck Lee  
Amy Lu  
Benita Marcus  
Nancy Migdall  
Catherine Milner  
Stephanie Oshinsky  
Donna Perry-Lalley

# THANK YOU TO OUR VOLUNTEERS

JULY 1, 2019 - JUNE 30, 2020

Shauna Pokras  
Sofia Ross  
Joan Schneider-  
Wilson  
Eveyln Schwartz  
Josh Silberman  
Sydney Smith  
Roger Stone  
The Berk Family  
The Silberman Family  
Rachel Tielking  
Beth Van Lenten  
Linda Vann  
Emma Ventimiglia  
Carlotta Watkins  
Courtney Watts  
Amy Weinberg  
Livia Weinstein  
Amelie Wilson-Bivera  
Lily Wyatt

## CLINIC

Nancy Aldous  
Elizabeth Anderson  
David Baek MD  
Christy Brown

Crystal Brown  
Casa de Maryland  
Daniel Deandreis  
Raul Delgado  
Michael Dempsey MD  
Brenda Dove  
John Eisel  
Maria Eisel  
Jessica Fagnani  
Maria Gomez  
Montserrat Gramhee  
Kevin Guerrero  
Harry Iceland  
Ejemen Ihionkhan  
Gabriela Jimenez  
Andy Jordan  
Cheryl Kenly  
Angeline Lazarus MD  
Chuck Lee  
Gail Leeds  
Sheila Levin MD  
Andrea Levy  
Dana Lueker  
Francisco Lugo MD  
Urvi Mehta MD  
Thomas Miller MD

Stephanie Ntim  
Karen Palazzo  
Maria Pearson  
Hector Ramirez  
Valentina Ramirez  
Nora Reyes  
Kyung Rhee  
Ingrid Rocha  
Ellen Ryan  
Rodolfo Saenz  
Claudia Taubman MD  
Matthew Toedt  
JC Urdinola  
Gabriela Villardea  
Stephanie Wright NP

## LOP

Nancy Aldous  
Keyli Alvarado  
Yeiny Alvarado  
Beatriz Ama  
Genesis Argueta  
Sara Bedoya  
Brenda Castro  
Jose D La O  
Odalys De La O

Ginger Dixon  
Dana Feldman  
Irving Gonzales  
Cathy Ann  
Grundmayer  
Chuck Lee  
Hayley Mendez  
Jeffrey Navarro  
Steven Orellana  
Ana Packer  
Matt Peery  
Winston Pereira  
Kathy Reyes  
Donnelly Sanchez  
James Sanchez  
Gail Schmitt  
Kathy Sklar  
David Strauss

## REAP

Anne Erickson  
Harris Ahktar  
Rahel Kilfe  
Joyce Lipman  
Benjamin Shuman





# Thank You to Our Donors

JULY 1, 2019 - JUNE 30, 2020

## \$50,000+

Jaeger Family Charitable Fund  
MCAEL  
Montgomery County Thome Foundation  
Twinbrook Baptist Church

## \$20,000 - \$49,999

Christ Episcopal Church  
Family & Nursing Care Foundation  
John Jaeger  
Primary Care Coalition

## \$10,000 - \$19,999

Capital Bank  
Paul Love & Kathryn Sklar  
Manna Food Center  
Qlarant Foundation  
Rockville United Church  
St. Elizabeth's Catholic Church  
St. Francis Episcopal Church  
Trinity Health  
Wibel Foundation

## \$5,000 - \$9,999

Holton-Arms School  
Dr. Sheila Levin  
Johanna Marshall  
Dr. Donna R. Perry  
The Meakem Group  
WCS Construction, LLC  
Yuen Foundation

## \$1,000 - \$4,999

Dr. Samathanam Abraham  
Drs. Judy & Michael Ackerman  
Ada Harris Maley Memorial Fund  
Richard Ansbacher  
Assured Partners Early, Cassidy & Schilling  
Agnes Bartorelli Saenz  
Boys Presbyterian Church

Douglas Brough  
Julian & Rae Pearl Canizares  
Tony & Leann Christ  
Clark Construction Group, LLC  
Clinton AME Zion Church  
Dr. Allan & Ms. Linda Cohan  
Linda Cohen  
Janet Crampton  
James Dawson & Suzanne Rotbert  
Charlie & Trisha Deierlein  
Dimick Foundation  
Sarah Duffy  
Maria Eisel  
EYA, LLC  
Faith United Methodist Church  
Edward & Beryl Feinberg  
Elise Feingold  
Robert Fleshner  
Kathleen Franke  
Rev. Denise Giacomozzi & Mr. Jan May  
Laurie & Tom Gira  
George Graves  
Carol Hannaford & Loren Scherbak  
John & Lois Harris  
John A. Baker Fund  
Johnson & Johnson  
John & Suzanne Junod  
A. Paul & Sujatha Kalanithi  
Lou & Pat Kallas  
Rev. Kasey & Dianne Kaseman  
William Kirby  
Rona Kramer  
Sandy Kursban & Steven Sawmelle  
Landon School  
Dr. Angeline Lazarus  
Charles & Carol Lee  
Isiah & Catherine Leggett  
Nelson Leroy  
Lillian Wardman Trust  
Little Farms Garden Club  
Living Faith Lutheran Church

Kathy & Robert Livingston  
Bill & Charylann Maas  
Jim & Cynthia Marrinan  
Dr. Casi McFarland  
MGN Family Foundation  
Miles & Stockbridge P.C.  
Ralph & Muriel Mitchell  
Frank Molony & Carroll Saussy  
Montgomery County Church of Christ  
Montgomery County, Maryland Section, NCNW  
Mount Calvary Baptist Church  
The Honorable Bridget Donnell & Frederick W. Newton  
NIH Federal Credit Union  
Old Line Bank  
Kevin & Debbie O'Neil  
Lawrence Platt  
Mary Sue Pletcher  
Cecilia & Philip Purcell  
Linda & Thomas Rhoads  
Richard Ridge  
Cheryl & Lee Ritcher  
Rockville Rotary Club  
Fernando & Lucia Rossel  
Agnes Saenz  
Bill & Barb Scharf  
Andrea Shandell  
Gail Sherman  
St. Mary's Catholic Church  
Stein, Sperling, Bennett, De Jong, Driscoll P.C.  
Timothy Stranges & Rosanna Coffey  
Toby Studley  
Neal Sullivan  
Daniel & Anne Syed  
Temple Beth Ami  
The Baha'is of Rockville, MD  
The Bargain Box of Christ Episcopal Church  
The Phase Foundation  
Joel & Gayl Tjornehoj

Unitarian Universalist Church Of Rockville  
Steven VanGrack  
Victoria Vergara  
Thomas & Barbara Walsh  
Tom & Bobbie Wolf  
Richard & Christine Wolf  
Robert & Stephanie Wright  
Koo & Patricia Yuen

## \$500 - \$999

Pat Ameling  
APMA  
Lynn & Chris Arndt  
Ben & Jerry's Rockville  
Richard & Elizabeth Bohrer  
John Britton  
Marika Brown  
Brown Family Charitable Fund  
Kevin Byrne  
Judy Carver  
Correll Family Charitable Giving Fund  
Brian & Joan Crowe  
Danish Club of Washington, DC  
Steve & Donna Edwards  
Patricia Elhinnawy  
Betty Elwood  
Edward & Maureen Feroli  
First Baptist Church of Rockville  
Erika Flora  
Anne Gaynor  
Lynn Goodman  
Mary Grassick  
Bill Gustavson  
Alice Harris  
Jed Johnson  
Marilyn Johnson  
Sidney & Sally Katz  
Greg & Jeanine Kostka  
Benjamin Kramer  
Gail & Eric Leeds  
Edward & Esther Lipsit  
Jackie Lobien  
Maryland Physicians Care

# Thank You to Our Donors

JULY 1, 2019 - JUNE 30, 2020

Melissa McKenna  
Montgomery College  
Scott & Paula Moore  
National Philharmonic  
Rouzanna Oganissian  
Guy & Dian Olson  
George Prokop  
Ruth Roberts  
Rockville Chamber of  
Commerce  
Brenda Rosa  
Liz Rose  
Ruppert Family  
Foundation  
David & Pofen Salem  
Frank Samuelson  
Pat & Richard Schaefer  
David Schlenker  
Diane & Jay Silhanek  
Maria Solernou  
Marc Sorini  
Pamela Stratton  
Westat  
Raymond Whalen  
Mary & John Wink  
Carrie Yearick

## **\$250 - \$499**

Nancy Aldous  
Monique Ashton  
Kate & Scott Clausen  
Tony Conrad  
Contemporaries Inc.  
Jody Eccleston  
Embrace Home Loans  
Christopher & Kathryn  
Fain  
Enrique & Suzanne Fefer  
Erin Fishman  
Richard & Eileen Gatti  
Edward Grossman  
Margie Henry  
Debra Jacobs  
Johns Hopkins  
Suburban Hospital  
Brenda Reid Jones  
Amy Kass  
Susan Kitt  
Mary Theresa Landers  
Latvian Evangelical  
Lutheran Church of  
Washington, DC  
Erik Ledbetter

Paula Lettice  
John and Jacqueline  
Manger  
Deb McDonald  
McKay Health  
Consulting, LLC  
Elizabeth Murphy  
New Day Preschool  
Paul Newman  
Peg Partlow  
Potomac United  
Methodist Men  
Walter Rauser  
Kyung Rhee  
Rockville United  
Methodist Church  
Carmen Saenz  
Marianella Saenz  
Samson Properties  
Andre & Patricia  
Santiago  
James Schaeffer  
St. Barnabus Church  
David Strauss  
Frances Thompson  
Tikvat Israel Tzedakah  
Fund  
Scott & Patty Vossler  
Carlotta Watkins  
Lynn Willis

## **\$100 - \$249**

Jim & Janet Angel  
Carola Arndt  
Tamara Arsenault  
Sandi Atkinson  
Basignani Winery  
Michael Berman  
Max Bliss  
Mirtha Brown  
Richard Browne  
Mary Burnet  
Nancy Carlson  
Margaret Carr  
Carol Carter  
Virginia Chalmers  
Dave & Diana Chiu  
Paul & Nancy Clark  
Robert & Debra Cowen  
Brian Crawford  
Lawrence Culleen  
Virginia Dixon  
Richard Doyle

Susan Drilea  
WK DuVall  
Irene and Stephen  
Eckstrand  
Lindsay Elliott  
Paul Erickson  
Jim & Kay Fenton  
Lisa Jo Finstrom  
George Franklin  
Sandra Franklin  
Gary & Claire  
Funkhouser  
Sandra Galvin  
Sylvia George  
David Gesswein  
Louis & Sarah Gicale  
Elaine Gilby  
Laurel Glassman  
Good Earth Garden  
Market  
Leslie Graham  
Irene & Alan Grant  
Joanna Gross  
Ellen Harrison  
Sally Hausman  
Caroline Herbert  
Martha Herman  
Winifred Herrmann  
Ted Hesselroth  
Hispanic Alliance Of  
Montgomery County  
Bethany Hogan  
Thomas Hourigan  
Institute of Musical  
Traditions  
Karl Irikura  
Beth Isen  
Emma James  
Jay Jensen  
Karen Judson  
Cheryl Kagan  
Kevin & Emily Kane  
Barbara Kappel  
Sharon Kemmerer  
Rose & Steve Krasnow  
Barbara Kritzer  
Sandra Kubalak  
Joan Leshuk  
Alan & Priscilla Levine  
Bruce Levinson  
Carmen & Carlos Rentel  
Lezama  
Katherine Michaelian

Millian Memorial United  
Methodist Church  
M-NCPPC  
Donna & Vince Neradka  
Olney Theatre Center  
Jay & Latoya Ormsby  
Julie Palakovich Carr  
Thomas Patterson  
Mark Pierzchala  
Daniel Pierce  
Jean & Janet Provost  
Elizabeth Purcell  
Jose Reyes  
M. & E. Argueta  
Rezende  
Rockville Presbyterian  
Church  
Cecilia Rojas  
Lawrence Rossbach  
Elizabeth Roybal  
Philippe Saari  
Sheldon Sacks  
Rodolfo Saenz  
Kimberlee & Mark  
Schiffrin  
Mark Schilling  
Sarah Seemann  
Ann Seltz  
Lois Stovall  
Marilyn & Bill Taylor  
Tempo Book Distributors  
Theresa Testoni  
The Adventure Park at  
Sandy Spring  
Penny & Marty Trusty  
John Tyner  
University Of Maryland  
Health Partners  
Thomas Vander Male  
Maryanna Vineyard  
Barbara Wei  
Kathy Weigle  
David Wilson  
Marlene Wolfgang  
Merilee Worsey  
Don Wortman  
Samuel Zack  
Susan & Ron Zahavi



# Thank You to Our Donors

JULY 1, 2019 - JUNE 30, 2020

## Up to \$100

Paul Amyot  
Jeanne Anastasi  
Dave Anderson  
Chad Appel  
Katy Barnum  
Patricia Baughman  
Susan Bechtel  
Claire Belford  
Sam & Phyllis Blum  
B'nai Israel  
Congregation  
Elaine Book  
Bowl America  
Tamia Boyer  
Karen & Ralph Buglass  
Anthony & Margaret Bur  
Eric Burch  
Butler's Orchard  
Cristin Caine  
Doug Chalmers  
George & Son Hwa  
Chang  
Sharona Chittum  
Loreto & Judith Clavelli  
Jon & Margy Collom  
Elizabeth Cooper-Martin  
Cooper's Hawk Winery &  
Restaurants  
Kiah Culver  
Carole Day  
Pat & Don Decarlo  
Michael Dierks  
Robert and Penny Dixon-  
Gumm  
Dominick's  
Margaret Eccles  
Jill Eccleston  
Linda Ellis  
Dawn Ely  
Ruth Ericksen  
Arlene Feit  
Allison Fisher  
Patti Fogel  
Diane Fuchs  
Joseph Ginther  
Otto Gonzalez  
Josh Greenberg  
Michael Harris  
Walter & Angela Harris  
Nancy Hartman  
Kevin Hess

William Hickman  
Elaine & Chris Hill  
Hilton DC/Rockville  
Judith Holdsworth  
Catherine Horowitz  
Linda Huntington  
Leila Tvedt and Luke  
Hyde  
Ejemen Ihionkhan  
Interfaith Works  
Della James  
Amiee Jeeves  
Mark & Arlynn Joffe  
Kim Jones  
Laura & Henry Kawa  
Andrea Kempner-Wink  
Jerry Kickenson  
Diane Kittower  
Kiwanis Club  
Aileen Klein  
Leta Kopp  
Karen Kresge  
Joyce Kubu  
Donna Lalley  
Lawrence Larkin  
Jay Levrio  
Alan Lichtenstein  
Joyce Lipman  
Cynthia Livingston  
Gale Luce  
Luray Caverns  
Jennifer Mascardo  
Patricia McGrath  
Nancy McIntyre  
Jessica McIntyre  
Lise Mcpherson  
Meadows Farms  
Lawrence Newdorf  
William Newhouse  
George & Melissa  
Opryszko  
Sima Osdoby  
Ann Maria Packer  
Katherine Parker  
Grossman  
Barbara Peacock  
Manitrاندrasana  
Ramihone  
Laura Ramos  
Gail Reese  
Tema Rosenbaum  
Meagan Rothman  
Catherine Samsel



Bridget & Darren Saywell  
Sheila and Richard  
Scher  
Janice Schiavone  
Josh Schwaber  
Dale & Jean  
Schwindaman  
Charneta Scott  
Leann Sherman  
Richard Silas  
Stephanie Simmons  
Mark & Bonnie Sosin  
Penni Spriggs  
Stadler Nurseries  
Eileen Stewart  
Nancy Suniewick  
Stuart Tart  
Eva Tolgyesi  
Yasmine Toure  
Hillery Tumba  
Universities at Shady  
Grove  
Beth Van Lenten

Ellen Van Valkenburgh  
Nilakanta Venkatesh  
Penny Wallace  
Washington Mystics  
Heidi Webb  
Thomas Wolf  
Patricia Wolff  
Linda Wright  
Diane Yokum

# HOW TO SUPPORT COMMUNITY REACH OF MONTGOMERY COUNTY

While financial donations are critical to support our mission, without supporters' volunteer time and donated items, we would need to find additional funding in the amounts shown in this chart.

**Thank you for all donations!**

## FY20 In-Kind Goods & Services by Program

Rockland House	\$8,200
Rockville Emergency Assistance Program	\$9,221
Senior Reach	\$19,071
Jefferson House	\$33,017
Language Outreach Program	\$49,999
Basic (Operations)	\$211,650
Mansfield Kaseman Health Clinic	\$805,508
	<b>\$1,136,666</b>

## Ways to Support Community Reach of Montgomery County



**SCHEDULE A GROUP PROJECT · ATTEND AN EVENT AND BRING A FRIEND · VOLUNTEER AT AN EVENT  
SPONSOR A REACH SUPPLY DRIVE · VOLUNTEER WITH A REACH PROGRAM · SERVE ON A COMMITTEE  
DONATE ITEMS · MAKE A FINANCIAL DONATION · OFFER YOUR EXPERTISE ON A SUBJECT**

## The Impact of Your Financial Donation

\$25 provides a toy for our Holiday Giving Program to give to a child

\$50 covers tuition and books for a student enrolling in our ESOL classes

\$100 covers a week's supply of insulin for a diabetic patient

\$250 provides 6 months of Life Link services for a Senior Reach client

\$500 could cover the deposit for an apartment when a Housing resident is ready to return to self-sufficiency

\$1000 provides eviction prevention for a REAP client

\$2000 could cover an ultrasound-guided breast biopsy for a Kaseman Health Clinic patient



# FY20 INCOME & EXPENSE REPORT

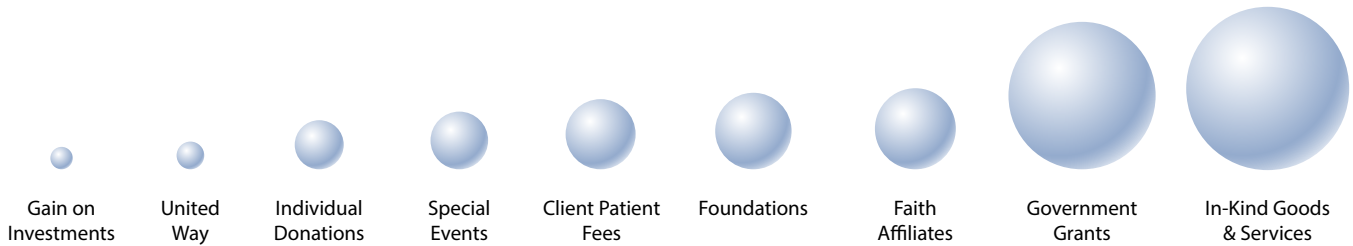

Revenue by Source	
Gain on Investments	\$2,782
United Way, CFC and local campaigns	\$9,154
Individual and Board Donations	\$59,504
Special Events	\$224,609
Patients' and Clients' Fees	\$229,768
Foundations, Corporations, & Other Non-Profits	\$393,195
Faith Affiliates & Other Religious Organizations	\$505,958
Government Contracts/Grants	\$1,025,815
In-Kind Goods and Services	\$1,136,666
	<b>\$3,587,451</b>

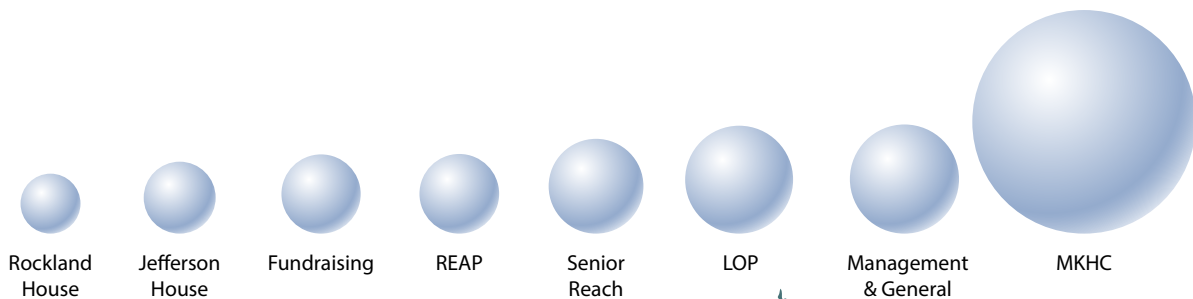

Expenses by Program	
Rockland House	\$84,978
Jefferson House	\$117,079
Fundraising	\$124,961
Rockville Emergency Assistance Program	\$188,778
Senior Reach	\$262,929
Language Outreach Program	\$344,900
Management and General	\$388,733
Mansfield Kaseman Health Clinic	\$1,584,789
	<b>\$3,097,147</b>

Community Reach of Montgomery County's commitment to our mission is consistently demonstrated in the way spending is carefully managed, with 84% of expenditures going directly towards making a difference in the lives of those we serve.

The financial statements of Community Reach of Montgomery County for the year ended June 30, 2020, have been audited by Gelman, Rosenberg & Freedman. A complete copy of the FY2020 audit report, including all accompanying notes, can be requested by writing to: Community Reach of Montgomery County, 1010 Grandin Ave., #A1, Rockville, MD 20851. The two tables above and financial notes included in this annual report were prepared by Community Reach of Montgomery County staff using audited figures.

According to FASB (Financial Accounting Standards Board) regulation 116, we must include as income, all grants that we have been notified of winning, despite the fact that no actual funds may have been received.

# COMMUNITY REACH OF MONTGOMERY COUNTY & CLINIC STAFF



## FY21 Reach Staff

**Agnes Saenz**  
Executive Director

**Brenda Reid Jones**  
Deputy Director

**Della James**  
Director of Finance

**Andrea Kempner-Wink**  
Director of Development/Volunteer  
Services

**Odeth Berlin**  
Rockville Emergency Assistance  
Program Director

**Will Mohan**  
Senior Reach Program Manager

**Cecilia Rojas**  
Language Outreach Program Director

**Laurie Gira**  
Grants Manager

**Enrique Viscarra**  
Accountant

**Jessica Fagnani**  
Administrative Assistant

## FY21 MKHC Staff

**Agnes Saenz**  
Executive Director

**Dr. Sheila Levin**  
Medical Director &  
Gastroenterologist

**Leslie Boylan**  
Nurse Practitioner

**Sandra Galvin**  
Nurse

**Magda Tranamil**  
Medical Assistant

**Carmen Lezama**  
Clinic Manager

**Teresita Castro**  
Patient Support Services/Grant  
Report Assistant

**Deanna Melara**  
Front Desk/Reception & Specialty Care  
Referral Coordinator

**Jody Eccleston-Gustavson**  
Medicaid/Medicare Biller

## FY21 MKHC Volunteer Staff

**Dr. David Baek**  
Podiatrist

**Blanca Cuervo**  
Behavioral Health Social Worker

**Dr. Michael Dempsey**  
Endocrinologist

**Andy Jordan**  
Volunteer Coordinator

**Dr. Angeline Lazarus**  
Pulmonologist

**Dr. Sheila Levin**  
Gastroenterologist

**Dr. Urvi Mehta**  
Internal Medicine

**Dr. Thomas Miller**  
Internal Medicine

**Dr. Claudia Taubman**  
Gynecologist

**Stephanie Wright**  
Nurse Practitioner



# FY21 COMMUNITY REACH OF MONTGOMERY COUNTY BOARD

## FY21 Reach Board

**Paul Love, Board Chair**

Principal, TriBridge Partners, LLC

**Judy Ackerman, Board Vice-Chair**

Provost, Montgomery College, Retired

**Rae Pearl Canizares**

Chairman, Board of Commissioners,  
Rockville Housing Enterprises, Retired

**Lou Kallas**

Regional Manager,  
APPS Para Medical Services

**Rouzanna Oganissian**

V.P., Fiduciary Banking Specialist,  
Capital Bank

**Suzanne Rotbert**

Principal, Miles & Stockbridge P.C.

**Nancy Sushinsky**

Rainbow Place Shelter,  
Executive Director, Retired

**Lihua Zhang, CPA, MST**

Director, Aronson LLC,  
Tax Services Group

**Agnes Saenz**

*Ex-Officio*,  
President and Executive Director

**Donna R. Perry, MD**

*Ex-Officio*, Clinic Board Chair

**Jody Eccleston-Gustavson**

*Ex-Officio*, Treasurer

## FY21 MKHC Board

**Donna R. Perry, MD, FAAP, FSAM,**

Board Chair  
Pediatrician, Retired

**Barbara Courtney, RCEP**

Associate VP, Clinical Integration,  
Adventist HealthCare

**Lynnette Gannaway**

Vice President, Woodspring Hotels,  
Retired

**Angeline Lazarus, MD**

Walter Reed National  
Military Medical Center,  
Gastroenterologist, Retired

**Jackie Lobien, RN**

Capital Area Divisional Research  
Coordinator, Johns Hopkins University

**Bridget Plummer**

Director, Urgent Care Operations,  
Adventist HealthCare

**Stephanie Wright, FNP, PHD**

George Washington University  
Professor Emerita

**Agnes Saenz**

*Ex-Officio*, Executive Director

**Paul Love**

*Ex-Officio*, Reach Board Chair

**Sheila Levin, MD**

*Ex-Officio*, Medical Director

## Standing Board Committees

DEVELOPMENT COMMITTEE \* FAITH ADVISORY COMMITTEE

FINANCE COMMITTEE \* GOVERNANCE COMMITTEE

Standing committees are composed of Community Reach of Montgomery County  
Board members, staff members, and supporters.

# **SAVE THE DATE FOR THE COMMUNITY REACH OF MONTGOMERY COUNTY ANNUAL GALA SATURDAY EVENING, APRIL 24, 2021**



## **Contact Us:**

### **Community Reach of Montgomery County**

1010 Grandin Avenue, #A-1, Rockville, MD 20851

Email: [Info@CMRocks.org](mailto:Info@CMRocks.org) · Telephone: 301-637-0730

[www.CMRocks.org](http://www.CMRocks.org)  [@CMRocks.org](https://www.facebook.com/CMRocks.org)  [@CMRockville](https://twitter.com/CMRockville)

Executive Director: [ASaenz@CMRocks.org](mailto:ASaenz@CMRocks.org) 301-917-6806

Deputy Director: [BR ReidJones@CMRocks.org](mailto:BR ReidJones@CMRocks.org) 301-637-0705

Director of Development/Volunteer Services: [AndreaKWink@CMRocks.org](mailto:AndreaKWink@CMRocks.org) 301-637-0172

Business Office: [EViscarra@CMRocks.org](mailto:EViscarra@CMRocks.org) 301-637-0746

Rockville Emergency  
Assistance Program  
[OBerlin@CMRocks.org](mailto:OBerlin@CMRocks.org)  
301-917-6811

Housing Program  
[info@CMRocks.org](mailto:info@CMRocks.org)  
301-637-0730

Mansfield Kaseman  
Health Clinic  
8 West Middle Lane  
Rockville, MD 20850  
[CLEzama@CMRocks.org](mailto:CLEzama@CMRocks.org)  
301-917-6800

Senior Reach Program  
[WMohan@CMRocks.org](mailto:WMohan@CMRocks.org)  
301-637-0171

Language Outreach  
Program  
[CRojas@CMRocks.org](mailto:CRojas@CMRocks.org)  
301-251-2136

